Vorlage Memory

Die Vorlagen können ausgedruckt, beschriftet, angemalt und ausgeschnitten werden. Werden sie auf Karton aufgeklebt, können die Schüler ein Memory-Spiel basteln.

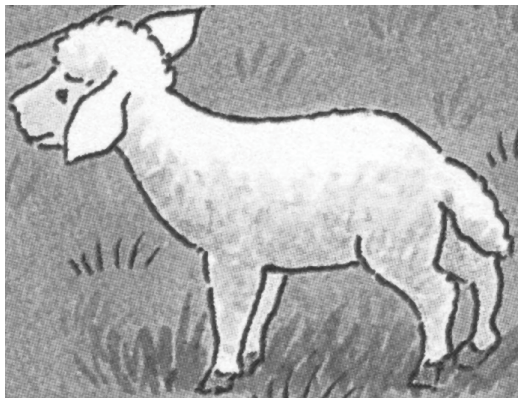

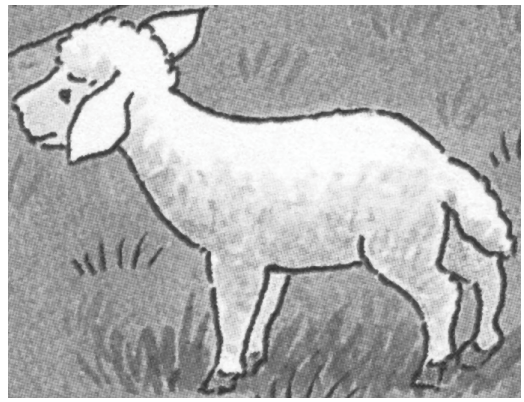

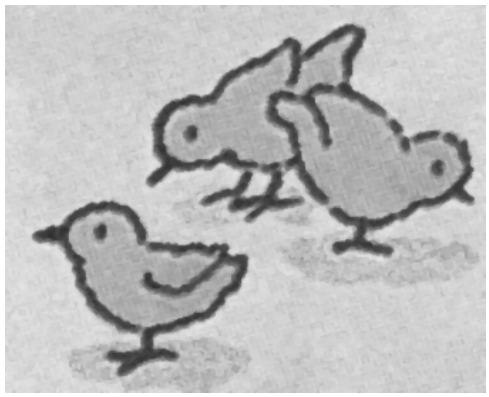

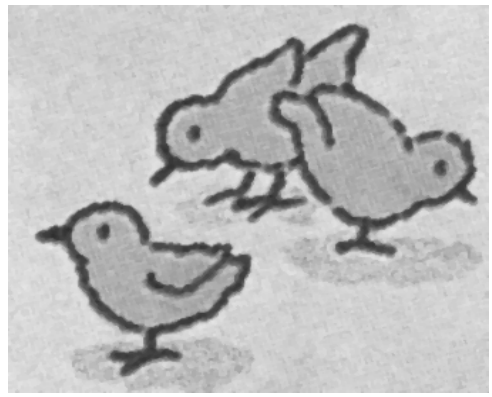

© FWU Institut für Film und Bild

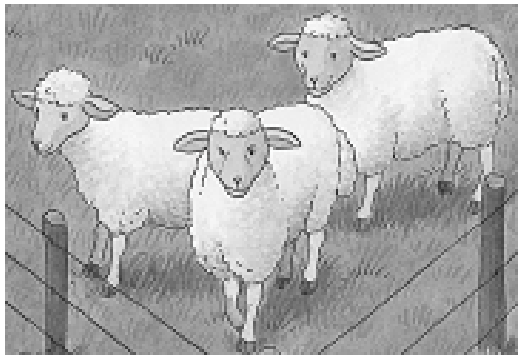

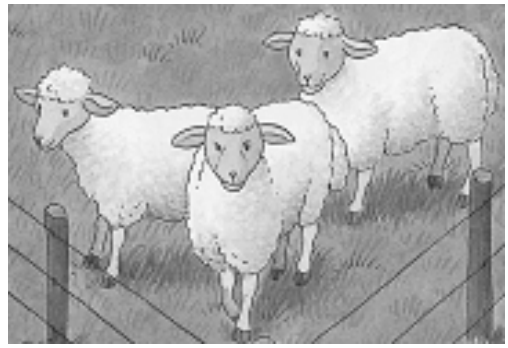

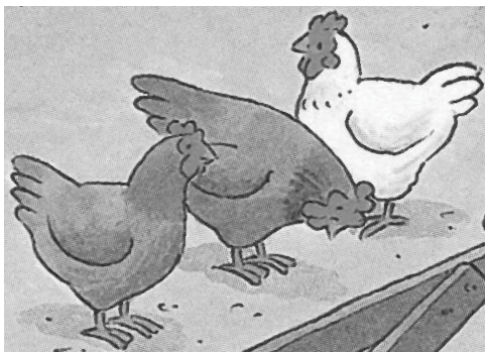

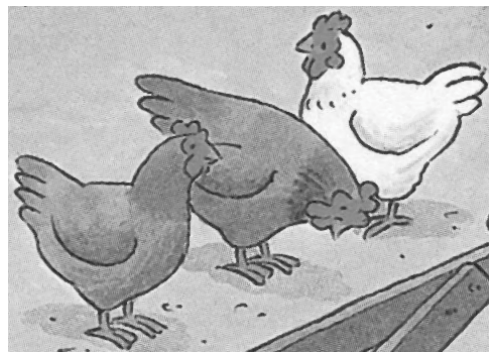

© FWU Institut für Film und Bild

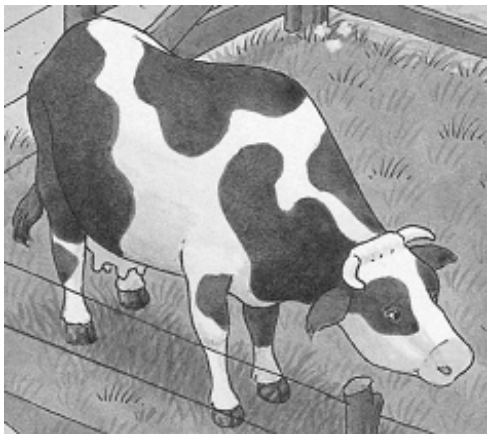

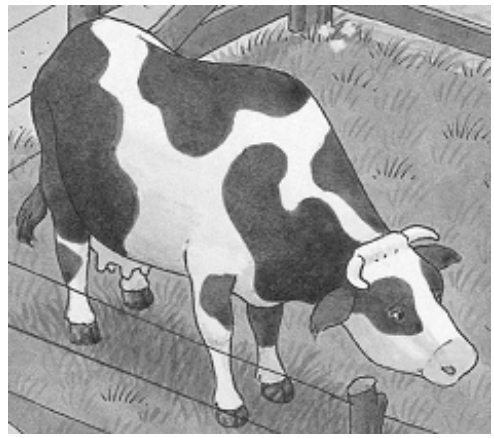

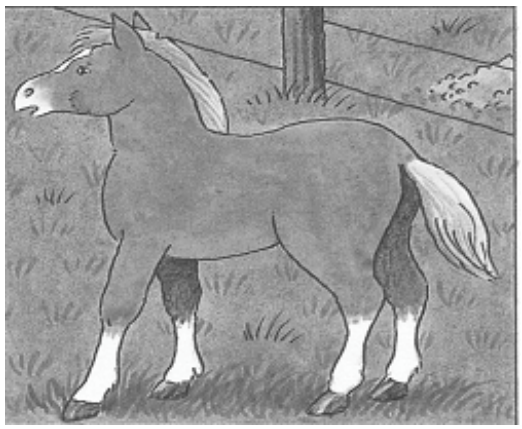

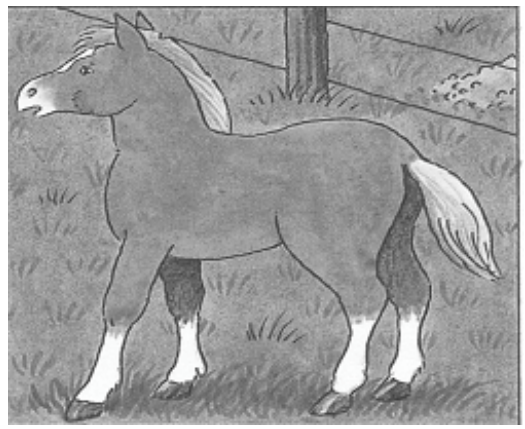

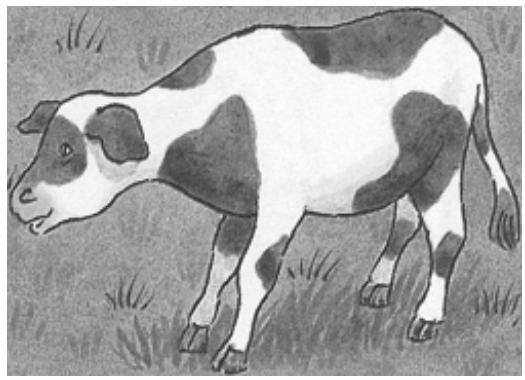

© FWU Institut für Film und Bild

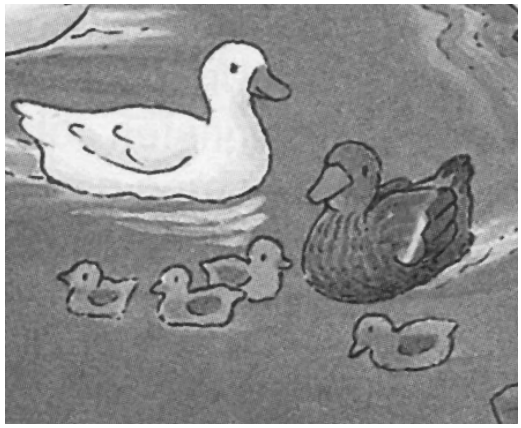

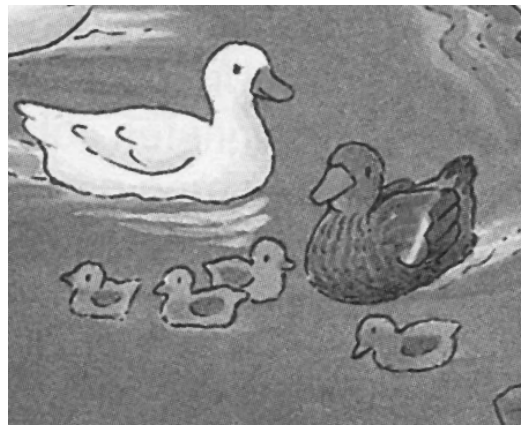

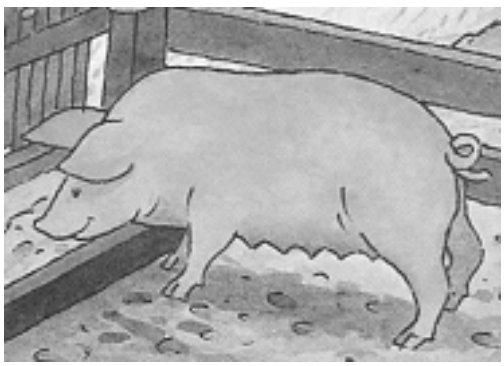

© FWU Institut für Film und Bild

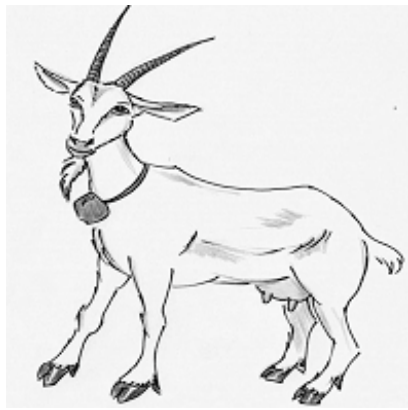

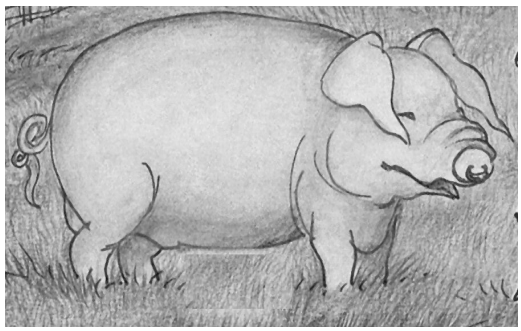

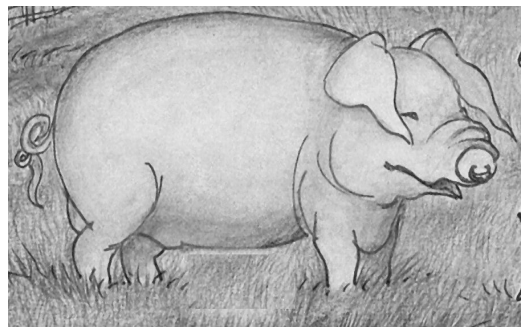

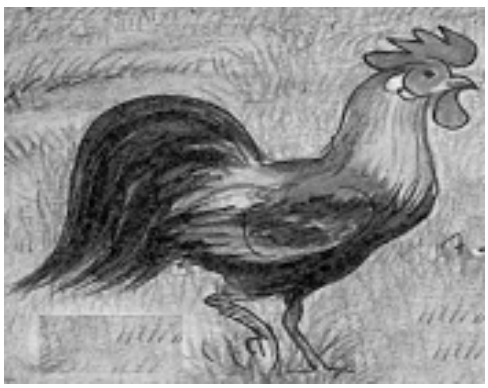

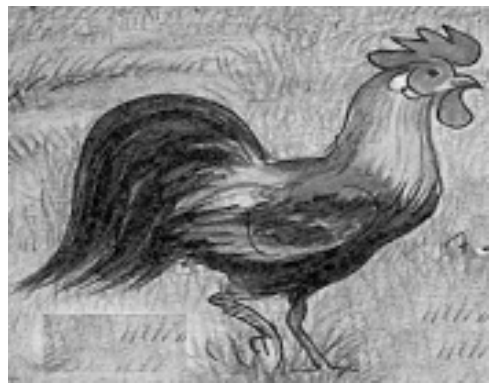

© FWU Institut für Film und Bild

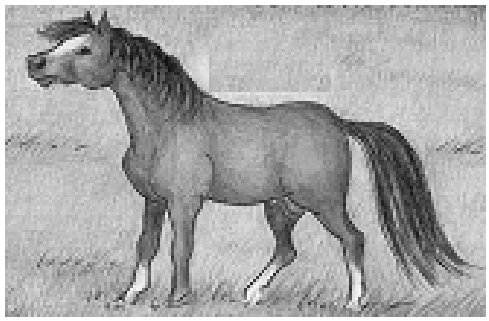

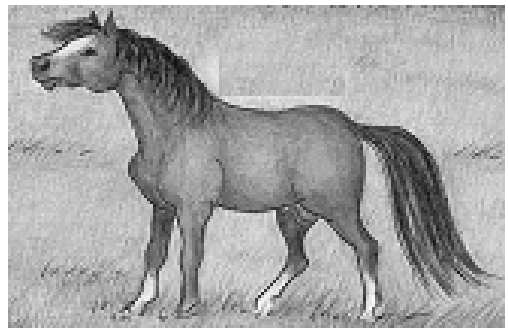

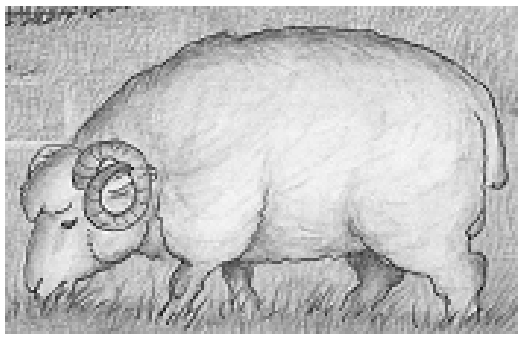

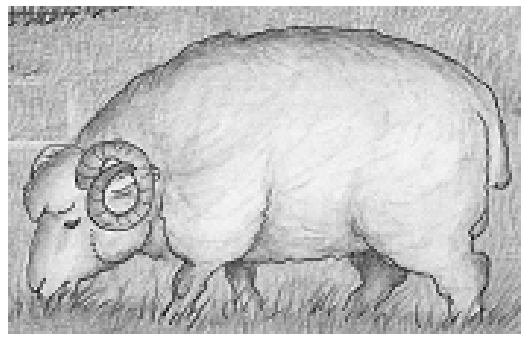

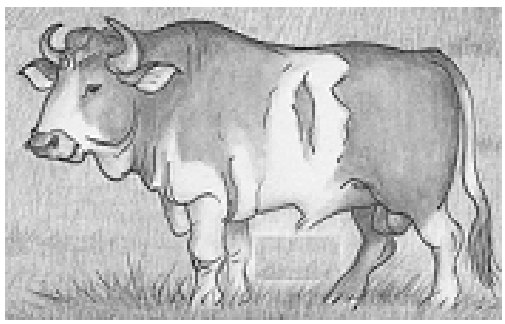

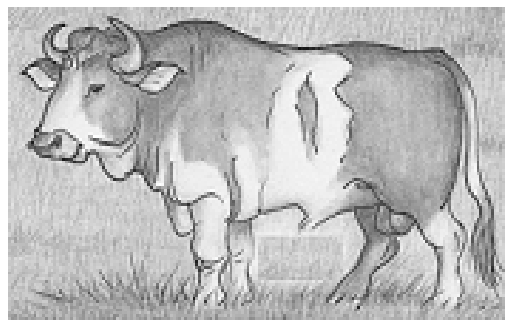

© FWU Institut für Film und Bild